

Ded. al héroe Segundo Zoung por W. M. Hoyer

Drums

"In Memoriam"

arr: para Banda por N. Th. Polin

Marche funebre

Grave.

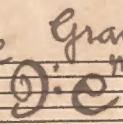

mf

mf

f

cresc.

fp

fp

f

mf

f

f

Int.  
Hornb. in C.  
Marche funebre

Red: al héroe Segundo Emory  
"In Memoriam"

por W. M. Boyer  
arr: para Banda por R. F. Palm

Grave

Bassin B $\flat$

Ded: al héroe Segundo Emory

por W. M. Hoyer

'In Memoriam'

arr: para Banda por R. The Palm

Marche funebre Grave

Sax: Soprano in B $\flat$

Ded: al héroe Segundo Corcuera por W. M. Boyer

"In Memoriam"

arr: para Banda por J. Th. Palm

Marche funebre

Grave

1<sup>o</sup> Buge in B<sup>b</sup>

Marche funebre Grave-

Dedi: al héroe Segundo Ecuay

por W. M. Hoyer

"In Memoriam"

arr: para Banda por R. Th. Palm

mf

f

p

cresc.

f

sf

sf

f

mf

p

2<sup>no</sup> Trombone in B $\flat$

Marche funebre

Grave

Ded: al héroe Segundo Leroy  
"In Memoriam"

por W. M. Boyer  
arr: para Banda por  
R. Th. Palm

mf

f

p

p

cresc ----- f

fp

fp

f

mf

p

p

1<sup>o</sup> Trombone in C.

Ded: al héroe Segundo Ecuay  
por W. M. Hoyer.  
arr: para Banda por R. P. Palm

In Memoriam

Marche funebre.

Grave:

Clarinet in B<sup>b</sup>

Marche funebre

"In Memoriam"

Ded. al héroe Segundo Scurry  
por W. Ab. Boyer  
arr: para Banda por R. P. Palm

Grave

mf f p

p cresc. f fp fp

f mf p p

Tuba in B $\flat$

Det: al héroe Segundo Barry  
"In Memoriam"

por W. M. Foyev  
arr: para Banda por R. Th. Palma

Grave.

Marche funebre

*mf*

*f*

*p*

*p*

cresc - - -

*f*

*fp*

*fp*

*f*

*mf*

*p*

*p*

Flute in C.

"In Memoriam"

por W. M. Boyer

Ded: al heroe Segundo Esmy

arr: para Banda por R. Th. Palm

Marche funebre.

Grave

*mf* *f* *p* *cresc.*

*f* *fp* *fp* *mf*

1<sup>o</sup> Alto Sax in E<sup>b</sup>

"  
" *In Memoriam*."

Ned: al héroe Segundo Caery  
por W. M. Boyer  
arr: para Banda por R. Th. Palm

Marche funebre

Grave

mf

f

p

cresc...

fp

fp

f

mf

p

p

1<sup>o</sup> Tenor Sax in B<sup>b</sup>

Ded: al héroe Segundo Lerury  
"In Memoriam"

por W. de Boyer  
arr. para Banda por R. Th. Palm

Marche funebre

Grave

Solo Hornet in B<sup>b</sup>

Ded: al héroe Segundo Berruy  
"In Memoriam"

por W. M. Boyer  
arr: para Banda por R. H. Palm

Marche funebre Grave.

Extra Solo Trumpete in B<sup>b</sup>

"In Memoriam"

Ded: al héroe Segundo Caury  
por W. M. Hozer  
ar: para Banda por R. Th. Palm

Marche funebre

Grave.

1<sup>o</sup> Baryton in B $\flat$   
Marche funebre

"In Memoriam"

Ded: al herre Segundo Escriv  
por W. M. Boyer  
arr: para Banda por R. Th. Palm

Grave.

mf  $\text{f}$   $\text{p}$

$\text{p}$  *cresc*  $\text{f}$   $\text{fb}$   $\text{fb}$

$\text{f}$   $\text{mf}$   $\text{p}$   $\text{p}$

Bass mib

In Memoriam.

2<sup>nd</sup> Bugle in B $\flat$

Ded: al héroe Segundo Ecuay. por W. M. Boyer  
"In Memoriam" arr: para Banda por R. H. Palm

Marsche funebre. Grave

1<sup>o</sup> Trombone in B $\flat$

Ded. al héroe Segundo Escobar por W. M. Boyer  
"In Memoriam" Arr: para Banda por R. H. Palmer

Marche funebre

Grave

2<sup>nd</sup> Tenor Sax in B<sup>b</sup>

Ded: al héroe Segundo Escrivé por W. M. Hoyer  
"In Memoriam" arr: para Banda por R. H. Palmer

Marche funebre Grave

Carl Fischer, Inc., New York.  
No. 4-12 lines.  
Printed in U. S. A.

1<sup>o</sup> Clar. in B<sup>b</sup>

Marche funebre Grave

Ded: al héroe Segundo Escary. por W. M. Hoyer  
"In Memoriam" arr: para Banda por R. Th. Palma

2<sup>nd</sup> Alto Sax in E $\flat$

Ded: al héroe Segundo Caury.  
"En Memoriam"

por W. M. Hoyer  
arr: para Banda por R. Th. Palm

Marche funebre

Grave.

2<sup>nd</sup> Violin in B<sup>b</sup>

March funebre

Quasi.

"In Memoriam"

Ed. in h<sup>er</sup>ce Sequences Brevy  
par W. R. Meyer  
1881, 11<sup>me</sup> Edition par S. B. Palm

1.º, 2.º Alto in E<sup>b</sup>

"In Memoriam"

Ad: al héroe Segundo Saury  
por W. M. Hoyer  
arr: para Banda por R. Th. Palm

Marche funebre

Grave

mf f p

res - - - f fb fb

mf p

1. 2. Alto in E<sup>b</sup>

Ded: al héroe Segundo *Secury*  
"In Memoriam"

por W. M. Boyer  
arr: para Banda por R. H. Palmer

Marche funebre *Grave.*

2<sup>nd</sup> Horned in B<sup>b</sup>

Marche funebre

Grave

"In Memoriam"

Ded: al héroe Segundo Ecury  
por W. M. Boyer  
arr: para Banda por R. P. Palm

Solo Clar: in B<sup>b</sup>

"In Memoriam"

por W. M. Boyer

Det: al here Segundo bowry arr: para Banda por R. Th. Palm

Marche funebre Grave

1<sup>o</sup> Cornet in B<sup>b</sup>

Ded: al héroe Segundo Escuadrón  
"In Memoriam"

por W. M. Hooper  
arr: para Banda por R. Th. Palm

Marche funebre Grave.

Carl Fischer, Inc., New York.

No. 4-12 lines.

Printed in U. S. A.

2<sup>nd</sup> Corn in B<sup>b</sup>  
Marche funebre

Det: al hère Segundo Escury  
"In Memoriam"

por W. M. Boyer  
arr: para Banda por R. M. Palma

Grave.
